

# Business

## PhD Completions 2002-03 to 2007-08 by Ethnicity

### Carnegie Classification Research Universities, Very High Research Activity

These PhD completions from institutions in this Carnegie Classification (Research Universities, Very High Research Activity) serve as an approximation of the pool from which The Ohio State University would obtain most of their Assistant Professors.

It is important to keep in mind that not all doctoral recipients plan to enter higher education; therefore the actual pool of candidates may be much smaller.

While different colleges, schools and departments on campus may hire from various sets of institutions, this pool is to be considered as context.

**PhD Graduates - 2002-03 to 2007-08 By Ethnicity - Carnegie Classification Research Universities, Very High Research Activity**

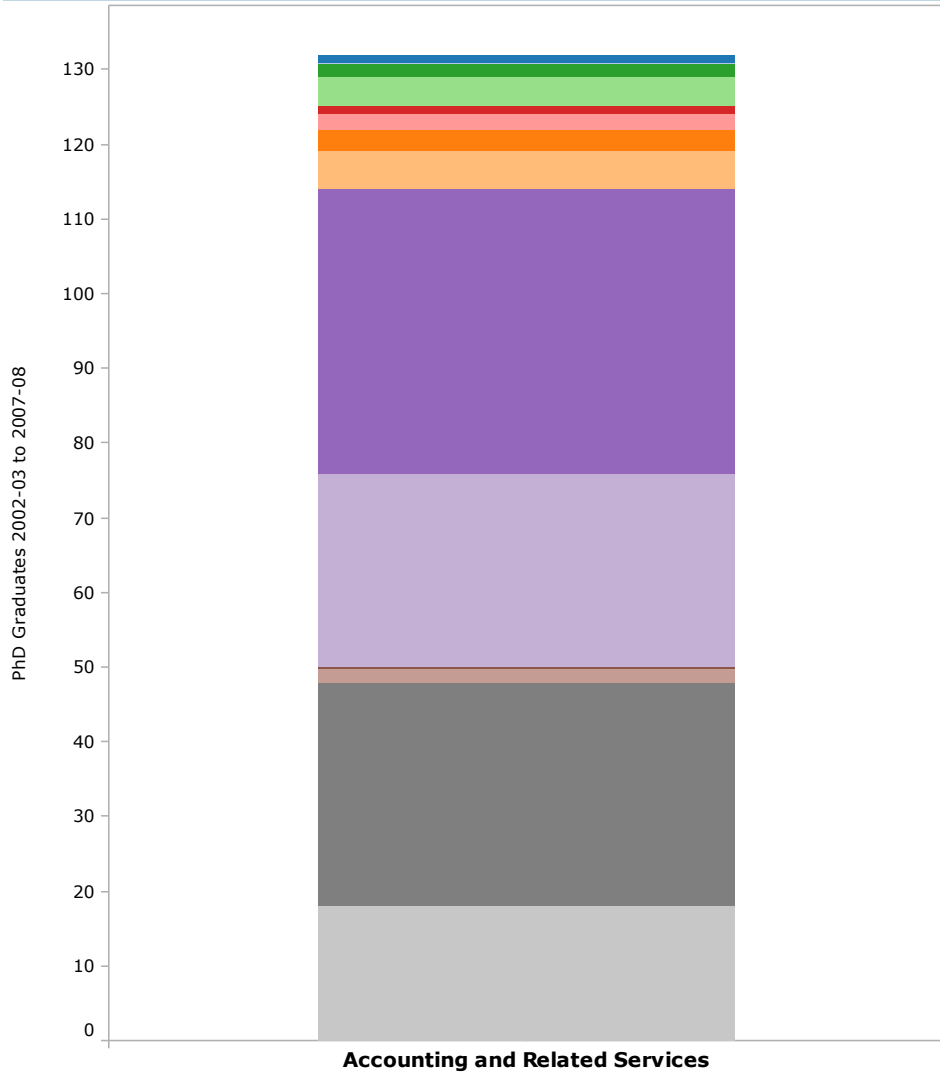

**Accounting and Related Services**

|                                         |            |
|-----------------------------------------|------------|
| American Indian or Alaska Native men    | 1          |
| American Indian or Alaska Native w omen | 0          |
| Black non-Hispanic men                  | 2          |
| Black non-Hispanic w omen               | 4          |
| Hispanic men                            | 1          |
| Hispanic w omen                         | 2          |
| Asian or Pacific Islander men           | 3          |
| Asian or Pacific Islander w omen        | 5          |
| Nonresident alien men                   | 38         |
| Nonresident alien w omen                | 26         |
| Race/ethnicity unknow n men             | 0          |
| Race/ethnicity unknow n w omen          | 2          |
| White men                               | 30         |
| White w omen                            | 18         |
| <b>Total</b>                            | <b>132</b> |

**Accounting and Related Services Percent of Total**

|                                         |               |
|-----------------------------------------|---------------|
| American Indian or Alaska Native men    | 0.8%          |
| American Indian or Alaska Native w omen | 0.0%          |
| Black non-Hispanic men                  | 1.5%          |
| Black non-Hispanic w omen               | 3.0%          |
| Hispanic men                            | 0.8%          |
| Hispanic w omen                         | 1.5%          |
| Asian or Pacific Islander men           | 2.3%          |
| Asian or Pacific Islander w omen        | 3.8%          |
| Nonresident alien men                   | 28.8%         |
| Nonresident alien w omen                | 19.7%         |
| Race/ethnicity unknow n men             | 0.0%          |
| Race/ethnicity unknow n w omen          | 1.5%          |
| White men                               | 22.7%         |
| White w omen                            | 13.6%         |
| <b>Total</b>                            | <b>100.0%</b> |

**PhD Graduates - 2002-03 to 2007-08 By Ethnicity - Carnegie Classification Research Universities, Very High Research Activity**

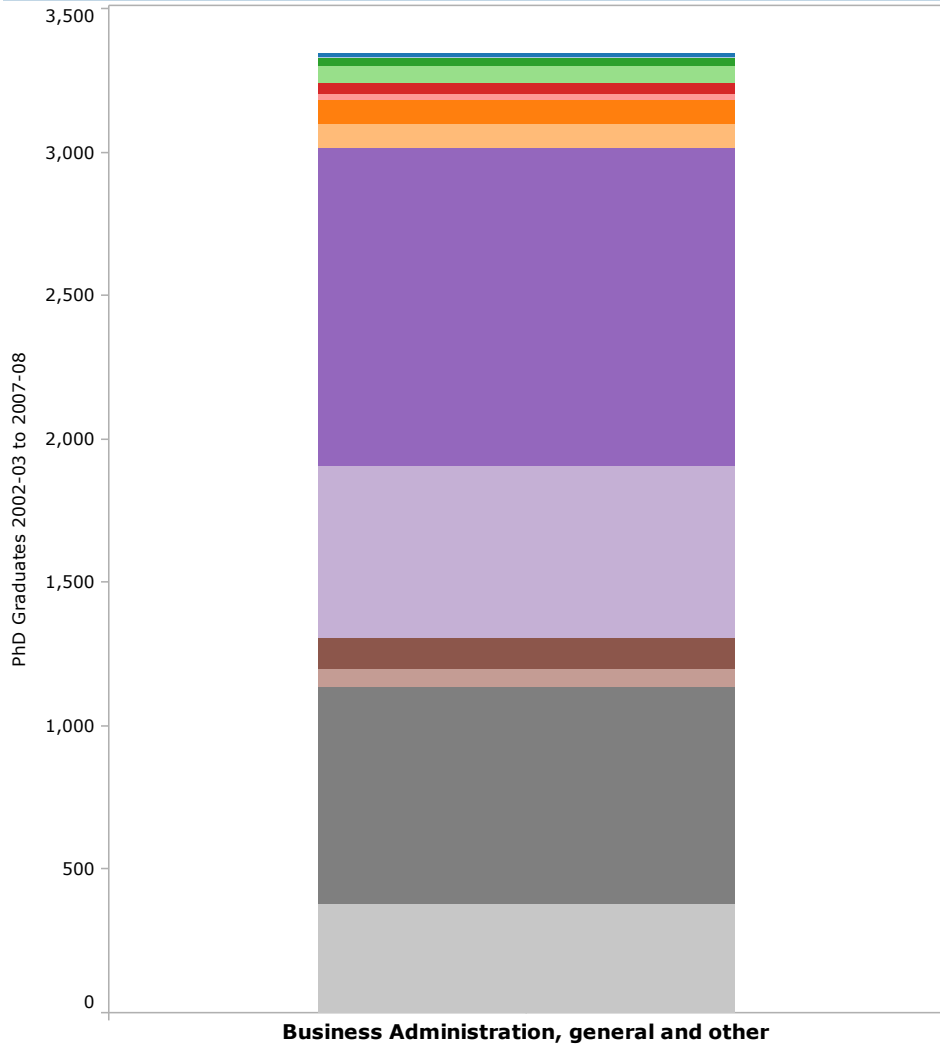

**Business Administration, general and other**

|                                         |              |
|-----------------------------------------|--------------|
| American Indian or Alaska Native men    | 10           |
| American Indian or Alaska Native w omen | 2            |
| Black non-Hispanic men                  | 32           |
| Black non-Hispanic w omen               | 62           |
| Hispanic men                            | 36           |
| Hispanic w omen                         | 21           |
| Asian or Pacific Islander men           | 79           |
| Asian or Pacific Islander w omen        | 89           |
| Nonresident alien men                   | 1,108        |
| Nonresident alien w omen                | 601          |
| Race/ethnicity unknown men              | 106          |
| Race/ethnicity unknown w omen           | 64           |
| White men                               | 760          |
| White w omen                            | 377          |
| <b>Total</b>                            | <b>3,360</b> |

**Business Administration, general and other  
Percent of Total**

|                                         |               |
|-----------------------------------------|---------------|
| American Indian or Alaska Native men    | 0.3%          |
| American Indian or Alaska Native w omen | 0.1%          |
| Black non-Hispanic men                  | 1.0%          |
| Black non-Hispanic w omen               | 1.8%          |
| Hispanic men                            | 1.1%          |
| Hispanic w omen                         | 0.6%          |
| Asian or Pacific Islander men           | 2.4%          |
| Asian or Pacific Islander w omen        | 2.6%          |
| Nonresident alien men                   | 33.0%         |
| Nonresident alien w omen                | 17.9%         |
| Race/ethnicity unknown men              | 3.2%          |
| Race/ethnicity unknown w omen           | 1.9%          |
| White men                               | 22.6%         |
| White w omen                            | 11.2%         |
| <b>Total</b>                            | <b>100.0%</b> |

**PhD Graduates - 2002-03 to 2007-08 By Ethnicity - Carnegie Classification Research Universities, Very High Research Activity**

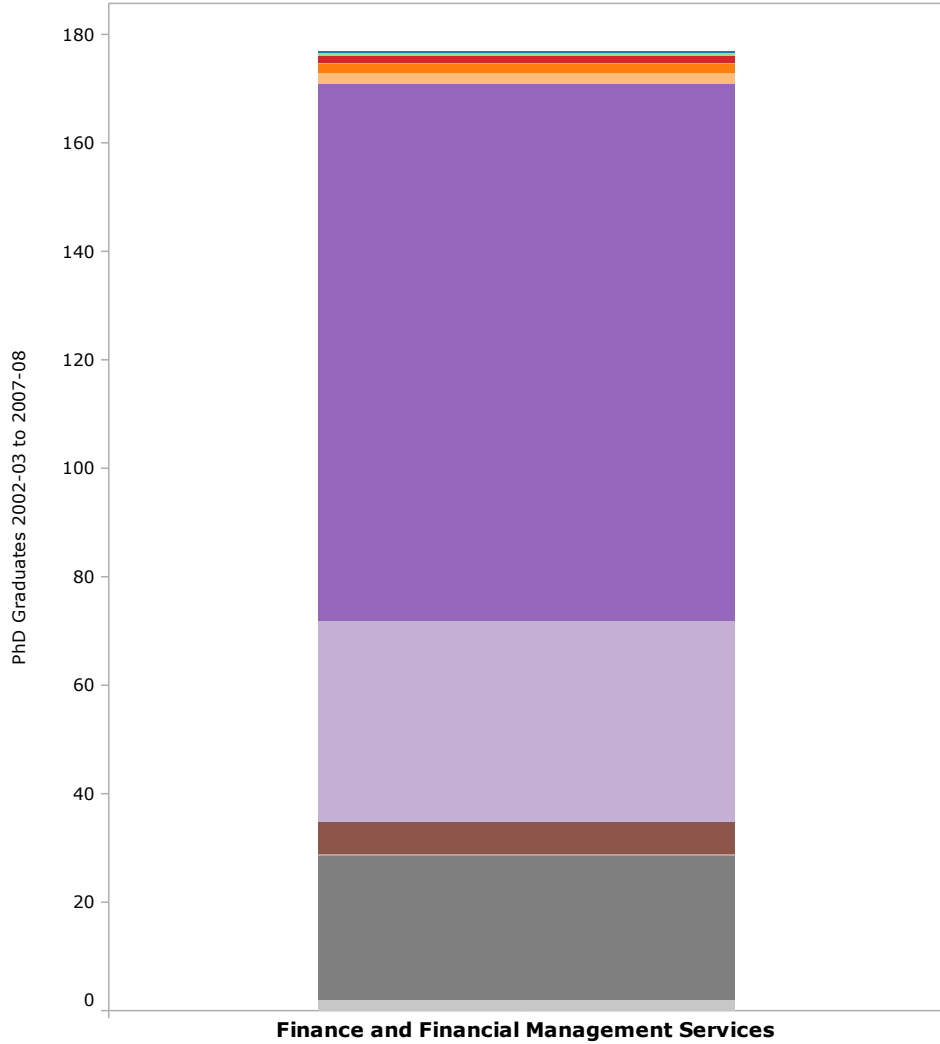

**Finance and Financial Management Services**

|                                         |            |
|-----------------------------------------|------------|
| American Indian or Alaska Native men    | 0          |
| American Indian or Alaska Native w omen | 0          |
| Black non-Hispanic men                  | 0          |
| Black non-Hispanic w omen               | 1          |
| Hispanic men                            | 1          |
| Hispanic w omen                         | 0          |
| Asian or Pacific Islander men           | 2          |
| Asian or Pacific Islander w omen        | 2          |
| Nonresident alien men                   | 99         |
| Nonresident alien w omen                | 37         |
| Race/ethnicity unknow n men             | 6          |
| Race/ethnicity unknow n w omen          | 0          |
| White men                               | 27         |
| White w omen                            | 2          |
| <b>Total</b>                            | <b>177</b> |

**Finance and Financial Management Services  
Percent of Total**

|                                         |               |
|-----------------------------------------|---------------|
| American Indian or Alaska Native men    | 0.0%          |
| American Indian or Alaska Native w omen | 0.0%          |
| Black non-Hispanic men                  | 0.0%          |
| Black non-Hispanic w omen               | 0.6%          |
| Hispanic men                            | 0.6%          |
| Hispanic w omen                         | 0.0%          |
| Asian or Pacific Islander men           | 1.1%          |
| Asian or Pacific Islander w omen        | 1.1%          |
| Nonresident alien men                   | 55.9%         |
| Nonresident alien w omen                | 20.9%         |
| Race/ethnicity unknow n men             | 3.4%          |
| Race/ethnicity unknow n w omen          | 0.0%          |
| White men                               | 15.3%         |
| White w omen                            | 1.1%          |
| <b>Total</b>                            | <b>100.0%</b> |

**PhD Graduates - 2002-03 to 2007-08 By Ethnicity - Carnegie Classification Research Universities, Very High Research Activity**

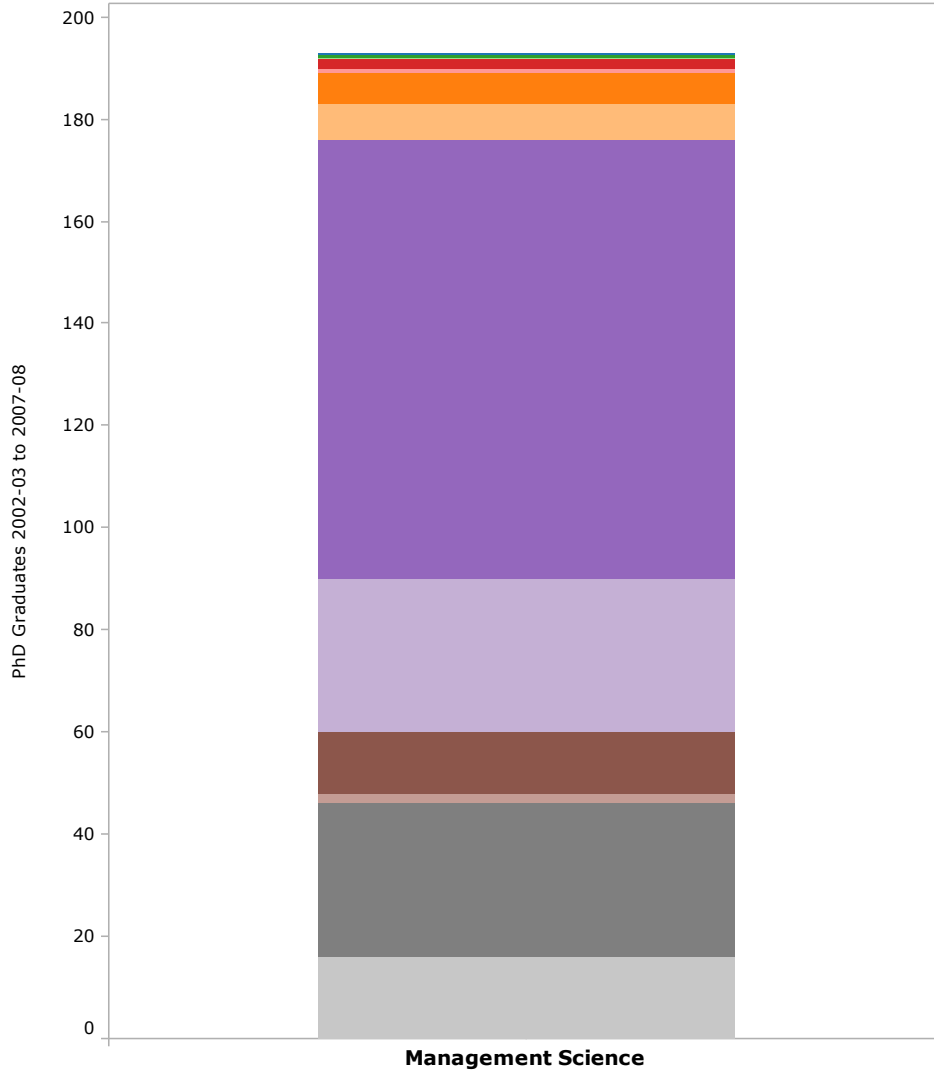

**Management Science**

|                                         |            |
|-----------------------------------------|------------|
| American Indian or Alaska Native men    | 0          |
| American Indian or Alaska Native w omen | 0          |
| Black non-Hispanic men                  | 1          |
| Black non-Hispanic w omen               | 0          |
| Hispanic men                            | 2          |
| Hispanic w omen                         | 1          |
| Asian or Pacific Islander men           | 6          |
| Asian or Pacific Islander w omen        | 7          |
| Nonresident alien men                   | 86         |
| Nonresident alien w omen                | 30         |
| Race/ethnicity unknown men              | 12         |
| Race/ethnicity unknown w omen           | 2          |
| White men                               | 30         |
| White w omen                            | 16         |
| <b>Total</b>                            | <b>193</b> |

**Management Science Percent of Total**

|                                         |               |
|-----------------------------------------|---------------|
| American Indian or Alaska Native men    | 0.0%          |
| American Indian or Alaska Native w omen | 0.0%          |
| Black non-Hispanic men                  | 0.5%          |
| Black non-Hispanic w omen               | 0.0%          |
| Hispanic men                            | 1.0%          |
| Hispanic w omen                         | 0.5%          |
| Asian or Pacific Islander men           | 3.1%          |
| Asian or Pacific Islander w omen        | 3.6%          |
| Nonresident alien men                   | 44.6%         |
| Nonresident alien w omen                | 15.5%         |
| Race/ethnicity unknown men              | 6.2%          |
| Race/ethnicity unknown w omen           | 1.0%          |
| White men                               | 15.5%         |
| White w omen                            | 8.3%          |
| <b>Total</b>                            | <b>100.0%</b> |

**PhD Graduates - 2002-03 to 2007-08 By Ethnicity - Carnegie Classification Research Universities, Very High Research Activity**

PhD Graduates 2002-03 to 2007-08

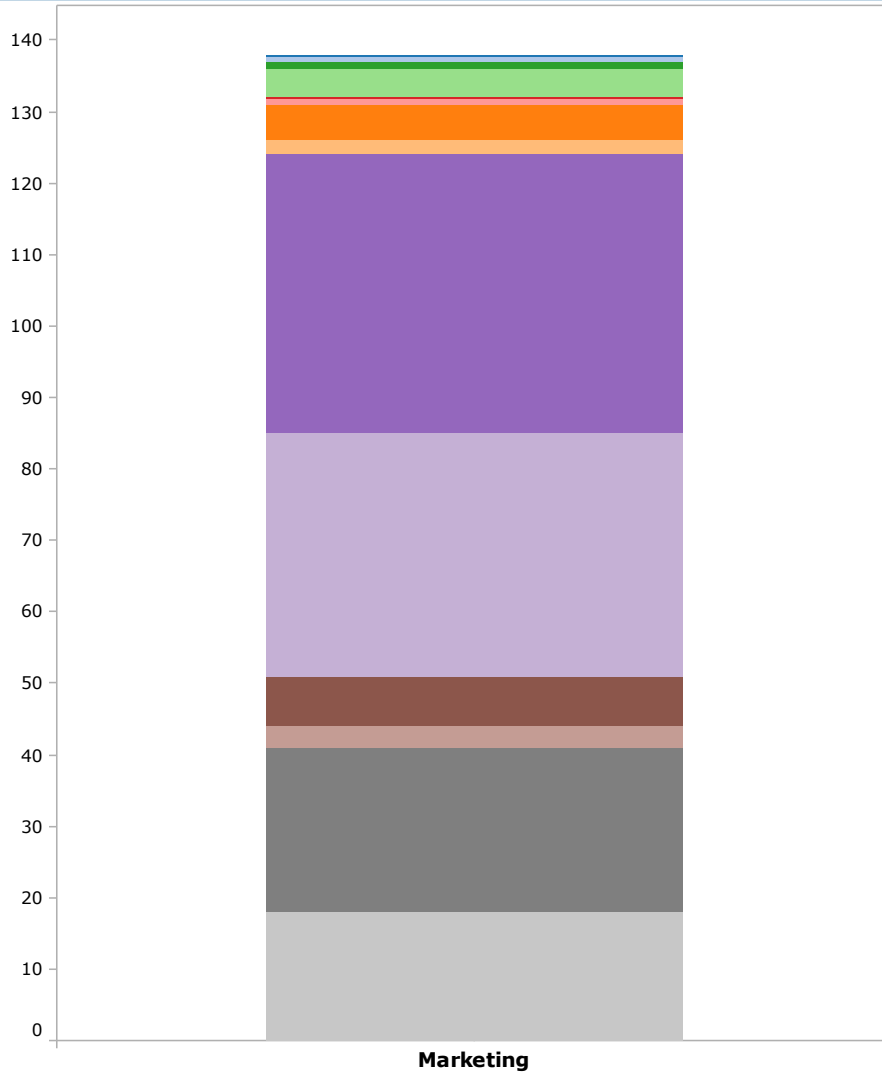

**Marketing**

|                                         |            |
|-----------------------------------------|------------|
| American Indian or Alaska Native men    | 0          |
| American Indian or Alaska Native w omen | 1          |
| Black non-Hispanic men                  | 1          |
| Black non-Hispanic w omen               | 4          |
| Hispanic men                            | 0          |
| Hispanic w omen                         | 1          |
| Asian or Pacific Islander men           | 5          |
| Asian or Pacific Islander w omen        | 2          |
| Nonresident alien men                   | 39         |
| Nonresident alien w omen                | 34         |
| Race/ethnicity unknown men              | 7          |
| Race/ethnicity unknown w omen           | 3          |
| White men                               | 23         |
| White w omen                            | 18         |
| <b>Total</b>                            | <b>138</b> |

**Marketing Percent of Total**

|                                         |               |
|-----------------------------------------|---------------|
| American Indian or Alaska Native men    | 0.0%          |
| American Indian or Alaska Native w omen | 0.7%          |
| Black non-Hispanic men                  | 0.7%          |
| Black non-Hispanic w omen               | 2.9%          |
| Hispanic men                            | 0.0%          |
| Hispanic w omen                         | 0.7%          |
| Asian or Pacific Islander men           | 3.6%          |
| Asian or Pacific Islander w omen        | 1.4%          |
| Nonresident alien men                   | 28.3%         |
| Nonresident alien w omen                | 24.6%         |
| Race/ethnicity unknown men              | 5.1%          |
| Race/ethnicity unknown w omen           | 2.2%          |
| White men                               | 16.7%         |
| White w omen                            | 13.0%         |
| <b>Total</b>                            | <b>100.0%</b> |