

Grade Roster Upload

Navigation Path: buckeyelink.osu.edu – Faculty Center

- Click Upload Grade Roster link.

Class	Class Name	Enrolled	Days and Time	Room	Class Dates
HISTORY 111-10 REC 12327	W Civ:Antiqty-17 C (Recitation)	1	MoWe 9:30AM - 11:18AM	Baker Sys 0198	Jan 5, 2009- Mar 22, 2009
HISTORY 112-10 REC 12346	W Civ:17 C-Mod Tim (Recitation)	1	TuTh 9:30AM - 11:18AM	Ramseyer 0110	Jan 5, 2009- Mar 22, 2009
HISTORY 151-10 REC 12383	Am Civ To 1877 (Recitation)	5	MoWe 3:30PM - 4:30PM	Ramseyer 0110	Jan 5, 2009- Mar 22, 2009
HISTORY 323.01- 10 REC 12475	Age Of Slavery (Recitation)	1	MoWe 11:30AM - 1:18PM	Townshend 0247	Jan 5, 2009- Mar 22, 2009

Below the table, there is a 'My Favorite Websites' section with an 'EDIT MY FAVORITE WEBSITES' button and links for 'Enroll Verification' and 'DARSWeb'. At the bottom, there are links for 'Faculty Center', 'Advisement', and 'Class Search'.

- Click Upload Grade Roster.

- Click the browse button to upload the .txt file.

Upload Grade Roster

- Select the file to upload and Click Open.

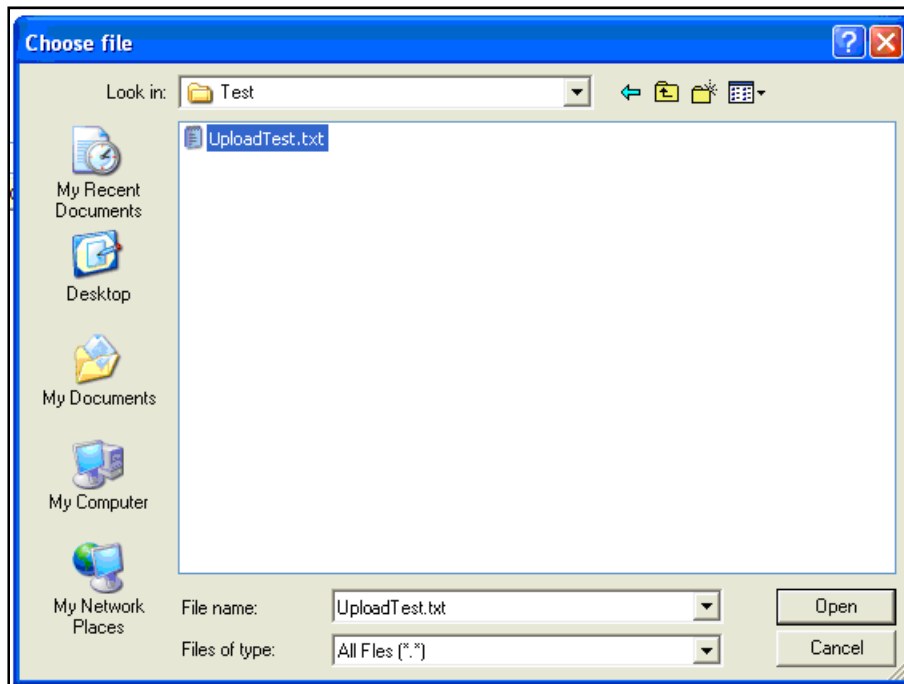

- Click Upload Grade Roster.

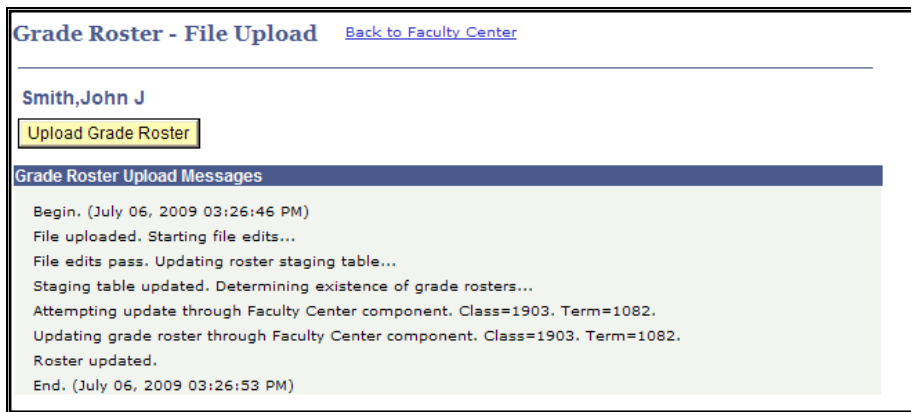

- Review the messages and then check posted grades for accuracy and address any errors.

Note: This is the required file format that must be used if you choose to upload a grade roster through the Grade Roster – Upload process. Save file in .txt format and separate by comma as in a comma delimited file.

First column = Term
Second column = Class Nbr
Third column = EMPLID
Fourth column = Grade
Fifth column = Week grade will lapse or lapse to grade.

```
1082,1903,100111032,A, ,
1082,1903,07179864,U, ,
1082,1903,100229225,PA, ,
1082,1903,100122043,EN, ,1
1082,1903,100217943,I,C,
```