

Status: PENDING

PROGRAM REQUEST
Slavic and East European Studies

Last Updated: Myers, Dena Elizabeth
06/10/2011

Fiscal Unit/Academic Org	Graduate School Admin - D3000
Administering College/Academic Group	Arts And Sciences
Co-administering College/Academic Group	
Semester Conversion Designation	Converted with minimal changes to program goals and/or curricular requirements (e.g., sub-plan/specialization name changes, changes in electives and/or prerequisites, minimal changes in overall structure of program, minimal or no changes in program goals or content)
Current Program/Plan Name	Slavic and East European Studies
Proposed Program/Plan Name	Slavic and East European Studies
Program/Plan Code Abbreviation	SLVCEES-MA
Current Degree Title	Master of Arts

Credit Hour Explanation

Program credit hour requirements		A) Number of credit hours in current program (Quarter credit hours)	B) Calculated result for 2/3rds of current (Semester credit hours)	C) Number of credit hours required for proposed program (Semester credit hours)	D) Change in credit hours
Total minimum credit hours required for completion of program		60	40.0	38	2.0
Required credit hours offered by the unit	Minimum	0	0.0	0	0.0
	Maximum				
Required credit hours offered outside of the unit	Minimum	5	3.3	3	0.3
	Maximum				
Required prerequisite credit hours not included above	Minimum	55	36.7	35	1.7
	Maximum				

Program Learning Goals

Note: these are required for all undergraduate degree programs and majors now, and will be required for all graduate and professional degree programs in 2012. Nonetheless, all programs are encouraged to complete these now.

- Program Learning Goals**
- Background: M.A. students in REE&E Studies will gain a thorough grounding in and appreciation of interdisciplinary knowledge related to the region, providing the necessary background to pursue professional careers or further academic degrees.
 - Language Preparation: M.A. students specializing in REE&E Studies will develop their language proficiency skills in one or two languages of the area (first language proficiency to Intermediate Mid; second language proficiency to Novice High).
 - Interdisciplinary Area Studies Knowledge: M.A. students will receive a comprehensive interdisciplinary knowledge of the area and will have a full appreciation of cultural, political, and social issues of REE&E societies.
 - Professionalization: M.A. students specializing in Slavic and East European Studies will become familiar with the major professional institutions, genres, conventions, and requirements in their fields through presentations and internships.

Assessment

Status: PENDING

PROGRAM REQUEST
Slavic and East European Studies

Last Updated: Myers, Dena Elizabeth
06/10/2011

Assessment plan includes student learning goals, how those goals are evaluated, and how the information collected is used to improve student learning. An assessment plan is required for undergraduate majors and degrees. Graduate and professional degree programs are encouraged to complete this now, but will not be required to do so until 2012.

Is this a degree program (undergraduate, graduate, or professional) or major proposal? Yes

Does the degree program or major have an assessment plan on file with the university Office of Academic Affairs? No

DIRECT MEASURES (means of assessment that measure performance directly, are authentic and minimize mitigating or intervening factors)

Standardized tests

- Local comprehensive or proficiency examinations

Direct assessment methods specifically applicable to graduate programs

- Thesis/dissertation (written document)
- Other: MA Examination

INDIRECT MEASURES (means of assessment that are related to direct measures but are steps removed from those measures)

Surveys and Interviews

- Student survey
- Alumni survey

Additional types of indirect evidence

- Job or post-baccalaureate education placement
- Student or alumni honors/recognition achieved

USE OF DATA (how the program uses or will use the evaluation data to make evidence-based improvements to the program periodically)

- Make improvements in curricular requirements (e.g., add, subtract courses)
- Periodically confirm that current curriculum and courses are facilitating student attainment of program goals

Program Specializations/Sub-Plans

If you do not specify a program specialization/sub-plan it will be assumed you are submitting this program for all program specializations/sub-plans.

Pre-Major

Does this Program have a Pre-Major? No

Attachments

- CSEES MA Degree Attachments.pdf: Required Documentation

(Program Proposal. Owner: Erickson, Lance Craig)

Comments

- Jim,
This looks fine to us...
Best,
elliot

Elliot E. Slotnick
Associate Dean
The Graduate School *(by Myers,Dena Elizabeth on 06/10/2011 10:48 AM)*
- Attachment contains:
Letter from program
Program Proposal with rationale, transition policy, etc.
List of courses - Area studies and Language
Advising sheet
MA Degree diagram
Area of Concentration diagram *(by Erickson,Lance Craig on 06/03/2011 03:42 PM)*

Workflow Information

Status	User(s)	Date/Time	Step
Submitted	Erickson,Lance Craig	06/03/2011 04:00 PM	Submitted for Approval
Approved	Bronson,Denise Ellen	06/08/2011 11:37 AM	Ad-Hoc Approval
Approved	Myers,Dena Elizabeth	06/10/2011 10:48 AM	Unit Approval
Approved	Myers,Dena Elizabeth	06/10/2011 10:49 AM	College Approval
Approved	Myers,Dena Elizabeth	06/10/2011 10:51 AM	GradSchool Approval
Pending Approval	Cameron,Erin Marie Soave,Melissa A	06/10/2011 10:51 AM	CAA Approval

To: Vice Provost W. Randy Smith
Council on Academic Affairs
Office of Academic Affairs
203 Bricker Hall
190 North Oval Mall
Columbus, OH 43210

From:

Department: Center for Slavic and East European Studies

College: Arts and Humanities

Summary of review processes: Beginning in Spring 2010, the Slavic Center Director and Assistant Director compiled a list of all relevant courses pertaining to Russia, Eastern European and Eurasia (REE&E) at OSU. All collaborating departments provided information on their courses with new numbers and conversion plans. The following plan is based on these new course numbers and has been vetted by affiliate faculty. The conversion plan will be submitted to Dean Elliott Slotnick for final approval at the Graduate School level.

Recommendation: Approve

Current programs in Slavic and East European Studies:

- a. Undergraduate Major: None
- b. Undergraduate minors: None
- c. Undergraduate associate degree programs: None
- d. Graduate degree programs: M.A., Slavic and East European Studies
- e. Graduate minors: None
- f. Graduate certificate programs: Russian, East European, and Eurasian Studies Certificate
- g. Graduate interdisciplinary specializations: None
- h. Professional degree programs: None
- i. Combined programs: Dual degree M.A. with Public Affairs (to be submitted later)

Programs to be withdrawn: None

Additional materials for college-level program review: Attached

Director's Signature:



SEMESTER CONVERSION PROGRAM PROPOSAL

GENERAL PROGRAM INFORMATION

1. **Fiscal Unit/Academic Organization:** Center for Slavic and East European Studies
2. **Administering College/Academic Group:** Graduate College
3. **Co-administering College/Academic Group:** Not Applicable
4. **Semester conversion designation:** Converted without significant changes to program goals and/or curricular requirements
5. **Program:** Slavic and East European Studies
6. **Type of program:** Graduate degree program
7. **Program/Plan code abbreviation:** SLVCEES-MA
8. **Degree Title:** M.A. in Slavic and East European Studies
9. **Specializations/Sub-plans:** No

PROGRAM REQUIREMENTS

10. **Program learning goals:**

The objective of the interdisciplinary M.A. in Slavic and East European Studies is to prepare students for professional or academic careers requiring language and area studies expertise in the areas of Russia, Eastern Europe, and Eurasia (REE&E). This includes the following learning goals:

- a. *Background:* M.A. students specializing in Slavic and East European Studies will gain a thorough grounding in and appreciation of interdisciplinary knowledge related to REE&E so that they will have the necessary background to pursue professional careers (government, nonprofit sector, private sector) or further academic degrees.
- b. *Language Preparation:* M.A. students specializing in Slavic and East European Studies will develop their language proficiency skills in one or two languages of the area as the first language Oral Proficiency Interview (OPI) reaches Intermediate Mid and the second language to the Novice High level.
- c. *Interdisciplinary Area Studies Knowledge:* M.A. students will receive a comprehensive interdisciplinary knowledge of the area and will have a full appreciation of cultural, political, and social issues of East European, Russian, and Eurasian societies.
- d. *Professionalization:* M.A. students specializing in Slavic and East European Studies will become familiar with the major professional institutions, genres, conventions, and requirements in the fields so that they will be able to give effective presentations of their research at conferences, as well as will gain a valuable career and work experience through internships.

11. **Semester course requirements:** (See attachment #3 for course list including all 23 departments' courses which relate to our M.A. degree)

- 1) Introduction to Slavic Studies (3 credit hours)
 - Slavic 6501 Introduction to Slavic Studies (3 credit hours)
- 2) Area or Discipline of Concentration (at least 9 credit hours)
 - Courses as approved by advisor

- 3) Electives at the 6000-8000 level (at least 9 credit hours)
 - Courses as approved by advisor
- 4) Electives at the 5000 level (no more than 6 credit hours)
 - Courses (must carry graduate credit) as approved by advisor
- 5) REE&E Studies Forum (1-2 credit hours, min 2 credit hours)
 - Slavic 6500 Slavic Literature, Film and Culture Forum (1 credit hour; repeatable for credit, min 2)

12. Rationale for proposed program changes: The Graduate School has mandated a minimum of 30 hours for M.A. programs. Our current quarter M.A. program, last updated in 2006, consists of 60 quarter credit hours, which translates (using the 2/3 rule) into 40 semester credit hours. As most courses our students take are 3 credit hours each, this in turn corresponds to 13.3 courses, which will be difficult for our students to complete within 4 semesters of study, since we also require them to take language classes (minimum 1, but 2 strongly encouraged) every semester. We propose the new semester M.A. program to consist of 38 semester credit hours (plus 12-20 credit hours of language study), which will be manageable and guarantee quality and rigor of education.

1) <u>Quarter System</u>	<u>Semester System</u>
Slavic 700 (5 credits)	Slavic 6501 (3 credits)

Requirement #1: This is a continuation of the quarter-system practice, with new course number and credits.

2) <u>Quarter System</u>	<u>Semester System</u>
Area of Concentration (15 credits)	Area of Concentration (9 credits)

Requirement #2: This is a continuation the quarter-system practice, with clarification of the credit hours required. CSEES' M.A. program is interdisciplinary and individualized. The student's Area of Concentration can be either disciplinary (history, political science, etc.) or geographic (Russia, Eastern Europe, Central Asia, etc.) in nature, or some combination of the two. Students have flexibility when choosing their Area of Concentration and may tailor their plan of study to meet their academic interests and career goals.

3) <u>Quarter System</u>	<u>Semester System</u>
Electives at the 700-800 level (15 cr)	Electives at the 6000-8000 level (9 credits)

Requirement #3: This is a continuation of the quarter-system practice, with clarification of the levels (6000-8000) of courses that can be counted.

4) <u>Quarter System</u>	<u>Semester System</u>
Electives at the 500 level (max 10 cr)	Electives at the 5000 level (max 6 credits)

Requirement #4: This continues the practice of the quarter-based program. Students will be allowed to take a maximum of 6 credit hours at the 5000 level. These courses must carry graduate credit.

- | | |
|--------------------------|--|
| 5) <u>Quarter System</u> | <u>Semester System</u> |
| <u>None</u> | <u>REE&E Studies Forum (min 2 credits)</u> |

Requirement #5: This is an additional requirement for students to participate in two REE&E Studies Forums to give professional presentations at conferences, symposia, etc. These courses are 1 credit hour each and may be repeated.

- | | |
|--------------------------------|--------------------------------|
| 6) <u>Quarter System</u> | <u>Semester System</u> |
| <u>Master's Thesis or Exam</u> | <u>Master's Thesis or Exam</u> |

Requirement #6: This continues the practice of the quarter-based program. All M.A. students will be required to write a M.A. thesis or pass a Master's exam. Students pursuing the thesis option may take a maximum of two semesters (6 credits) of thesis-writing credit with written permission from the Program Advisor.

- | | |
|-----------------------------|-----------------------------|
| 7) <u>Quarter System</u> | <u>Semester System</u> |
| <u>Language proficiency</u> | <u>Language proficiency</u> |

Requirement #7: This is a continuation of the quarter-system practice. All M.A. students must complete the 4th year of Russian or the 2nd year of another language in order to graduate. Native speakers of a language who enter the program are expected to take a second language. Students will also be required to take entry and exit language exams to document proficiency.

- | | |
|-----------------------------------|------------------------|
| 8) <u>Quarter System</u> | <u>Semester System</u> |
| <u>Unofficial Time Limitation</u> | <u>Time Limitation</u> |

Requirement #8: This is implementing an unofficial quarter-system practice. Students must meet all requirements for completion of the program in a timely manner and must complete the M.A. degree within a 5-year period. Students pursuing a dual degree have 6 years to complete all requirements.

13. Current (**quarters-based**) **advising sheet:** Not applicable

14. Semester-based advising sheet: (See attachment #4)

M.A. in Slavic and East European Studies

Required Coursework (See attachment #1 and 2)

- 1) Introduction to Slavic Studies: Slavic 6501 (3 credits)
- 2) Area or Discipline of Concentration (at least 9 credits, *as all can be double counted*)

- 3) Electives at the 6000-8000 Level (at least 9 credits, *as all can be double counted*)
- 4) Electives at the 5000 Level (must carry graduate credit; no more than 6 credits)
- 5) REE&E Studies Forum: Slavic 6500 (1 credit, repeatable for at least 2 credits)

TOTAL: 38 graduate credit hours

Other Requirements (See attachment #1 and 2)

- 6) M.A. Thesis or Exam
- 7) Language Proficiency: Students must complete at least 4 years of Russian or 2 years of other language (students must take entry and exit exams to document proficiency)
- 8) A minimum of 2 semesters of enrollment and residency
- 9) Defense of the M.A. Thesis (see #5, above) before committee, or Passing Written Masters Examinations based on M.A. Reading list (designed in consultation with student advisor and examination committee members) and/or coursework.

15. Curriculum Map: Not applicable

16. Associated pre-major or area of interest: Not applicable

17. Table of Credit-Hour Equivalents

Program credit hour requirements:	A.) Number of credit hours in current program	B.) Calculated result for 2/3rds of current quarter credit hours	C.) Number of credit hours required for proposed program	D.) Change in credit hours
Total minimum credit hours required for completion of program	60	40	38	-2
Prerequisite credit hours required for admission to program which are not counted toward total hours.	0	0	0	0
Required Credit hours of language, not included in total	18-30	12-20	12 to 20 depending on language and level	0
Required Credit hours offered by the unit	0	0	0	0
Required Credit hours offered outside of the unit.	5	3	3	0
Required prerequisite credit hours not included above	0	0	0	0

Elective credit hours based on area of concentration	55	37	35	-2
--	----	----	----	----

18. Not applicable.

TRANSITION POLICY

19. Policy statement from the director of the department

CSEES will ensure that students who have begun their M.A. with a specialization in Slavic and East European Studies under the current quarter system will not have their progress to the degree delayed by the change to semesters. All of the required and elective courses in the proposed program currently exist in quarter-system format and will be offered in their ordinary rotations during academic years 2011–12 (the last year of the quarter system) and 2012–13 (the first year of the semester system). This will allow students to complete their two-year M.A. programs seamlessly. Advisors will meet with entering students in Autumn 2011 to map out a viable program of electives spanning the two years of the transition. If, for whatever reason, a student is unable to take a necessary course during this period, the Graduate Studies Committee will find a suitable substitution; such variances will be handled on a case-by-case basis, with the understanding that all students entering in Autumn 2011 must be able to complete their M.A. by the Spring of 2013.

ASSESSMENT CONVERSION

20. Is this a degree program or major: Yes

Does OAA have an assessment plan on file: No

b. Provide a preliminary assessment plan:

i. Direct Measures

Standardized tests – Local proficiency examinations

Direct assessment for Graduate Programs – Thesis, Other: MA Examination

ii. Indirect Measures

Surveys and Interviews – Student and alumni surveys and interviews

Additional indirect evidence – job placement, student/alumni honors and recognitions

iii. Use of Data – Make improvements in curricular requirements (e.g. add, subtract courses), periodic review that courses and curriculum are facilitating student attainment of program goals, benchmark against best programs in field

ATTACHMENTS

CENTER FOR SLAVIC AND EAST EUROPEAN STUDIES

AREA STUDIES COURSE LIST
Quarter to Semester Conversion

Quarter Course Number	Semester Course Number	Course Title	New Title	Credit Hours
AGRICULTURAL ECONOMICS				
697	5797	Transition & Development in Agriculture, Czech Agricultural University, Prague		
ANTHROPOLOGY				
685	5685	Koros Archaeology Project, Bekescsaha, Hungary		
GEOGRAPHY				
512	3754	Geography of the Former Soviet Union		3
597.01	3881	ISS: World Urbanization		3
650	5501	Urban Geography	Spaces in the Global Economy	3
H783	4998	Honors Research in Modern Greek		1-3
670	3702	Population Geography	Global Population Dynamics: Life and Death Geographies	
GERMANIC LANGUAGES AND LITERATURES				
399	3252	The Holocaust in Literature and Film		
GREEK-MODERN				
200	2000	Athens: The Modern City		3
	2100	Greece and Beyond: The Crossing of Borders Through Film		3
241	2410	Culture of Contemporary Greece		3
H250	2500H	Greek Identities: Ancient and Modern		3
268	2680	Folklore of Contemporary Greece		3
	3200	Greece- United States Passage: Studies in Transnationalism		3
367	3670	Issues in Greek-American Society and Culture		3
371	3710	Modern Greek Literature in Translation		3
651	5510	Contemporary Greek Prose		3
652	5520	Contemporary Greek Poetry		3
694	5940	Advanced Studies in Modern Greek Language and Culture		1-3
697	5797	Study at a Foreign Institution		1-9
721	5210	Studies in Modern Greek Literature		3
HISTORY				
112	1212	Western Civilization from 17 th Century to Modern Times		3
	2203	Introduction to Early Modern Europe		3
	2252	People on the Move: Migration in Modern Europe		3
307	3570	World War II		3
311	3270	World War I		3
312	2204	Modern European History		
330.01	2451	Ancient and Medieval Jewish Civilization	Medieval and Early Modern Jewish History	3
330.02	2452	Modern Jewish Civilization	Modern Jewish History: 1700-Present	3
331	2475	The Holocaust	History of the Holocaust	3
	2500	20 th Century International History		3

336	2280	Introduction to Russian Civilization	Introduction to Russian History	3
341	3376	The Silk Road: Commerce and Culture in Eurasia 200 BCE-1498 CE		3
343	2375	Islamic Central Asia		3
355	3365	History of Afghanistan		3
381	3590	Wars of Empire: Europe's "Small Wars" of the 19 th -20 th Century		3
505.01	3225	Early Byzantine Empire		3
505.02	3226	Later Byzantine Empire		3
512.03	3251	Europe 1815-1914	History of Europe in the 19 th Century	3
	3252	Europe in the 20 th Century		3
512.04	3253	Europe 1900-1950	History of 20 th Century Europe to 1950	3
512.05	3254	Europe Since 1950		3
517	3267	Modern Greece		3
518.02	3265	Germany in the 20 th Century	20 th Century German History	3
519.01	3268	Eastern Europe in the 19 th Century		3
519.02	3269	East Central European History Since 1919		3
519.03	2251	The Balkans from the Ottoman Conquest to World War II	Empires and Nations in Western Europe: 1500 - Present	3
524	3642	Women in the Western World: Industrial Revolution – Present	Women in Modern Europe, from 18 th Century to Present	3
530.03	3460	European Jewish History, 1780-1989		3
531.02	3455	Jewish Society at the Dawn of the Modern Age 1600-1750	Jewish Life from the Renaissance to Early Enlightenment	3
531.03				
536	3280	History of Russia to 1700		3
537.01	3281	Imperial Russia		3
538	3282	History of the Soviet Union		3
542.01	3351	Intellectual and Social Movements in the Muslim World: History of Islam in Central Asia		3
539	3283	Siberian History		3
544	3375	Mongol World Empire		3
540.03	2352	The Ottoman Empire: 1300-1800		3
580.01	3551	European Warfare: Renaissance – 1870	War in World History: 1651-1899	3
580.02	3552	History of European Warfare from 1870 – World War II	War in World History: 1900 – present	3
581.01	3525	19 th Century European International History		3
581.02	3526	20 th Century European International History		3
583.02	3501	US Diplomatic History: 1920 – Present	US Diplomacy: 1920 – Present	3
584	3540	Modern Intelligence History		3
593	3193	Individual Studies		3
597	2650	Critical Issues of the 20 th Century	The World Since 1914	3
598 598.01				
598.02	4210	Readings in Greek History		3
598				
598.01	4213	Readings in Byzantine History		3
598.02				
598				
598.01	4215	Research Seminar in Greek History		3
598.02				
598 598.01				
598.02	4218	Research Seminar in Byzantine History		3

598 598.01 598.02	4240	Readings in Early Modern European History		3
598 598.01 598.02	4245	Research Seminar in Early Modern European History		3
598 598.01 598.02	4250	Readings in Modern European History		3
598 598.01 598.02	4255	Research Seminar in Modern European History		3
598 598.01 598.02	4280	Readings in Russian, East European and Eurasian History		3
598 598.01 598.02	4285	Research Seminar in Russian, East European and Eurasian History		3
598 598.01 598.02	4350	Readings in Islamic History		3
598 598.01 598.02	4375	Research Seminar in Islamic History		3
598 598.01 598.02	4450	Readings in Jewish History		3
598 598.01 598.02	4475	Research Seminar in Jewish History		3
598 598.01 598.02	4500	Readings In International History		3
598 598.01 598.02	4525	Research Seminar in International History		3
598 598.01 598.02	4550	Readings in Military History		3
598 598.01 598.02	4575	Research Seminar in Military History		3
723 770	7500	Studies in European International History Studies in the History of American Foreign Policy	Studies in International History	3
726	7450	Studies in Jewish History		3
727	7350	Studies in Islamic History		3
731	7255	Studies in European History: Historiography of the Holocaust and the Third Reich	Studies in 20 th Century European History	3
732	7269	Studies in German History: Destruction and Rebuilding in the 20 th Century		3
740	7280	Studies in Russian and Soviet History		3
741	7275	Studies in East European History		3

767	7550	Studies in Military History		3
791	7193	Topics in History		3
802.01 802.02	8280	Seminar in Russian and East European History		3
827.01	8350	Seminar in the Islamic World		3
862.01	8450	Seminar in Jewish History		3
871.01	8500	Seminar in International History		3
873.01	8550	Seminar in Military History		3
898	6999	Masters Thesis		3
999	8999	Research in History		3
HISTORY OF ART				
260	2901	Introduction to World Cinema		3
	3001	Global Architecture (check on 25%)		3
350	3901	World Cinema Today		3
545	4040	Russian Art	A Thousand Years of Russian Art	3
636.02	5622	History of European Art: 1914-1945	From Dada to Dictatorship	3
645.01 645.02	5605	19 th Century Russian Art 20 th Century Russian Art	Russian Art of the 19 th and 20 th Centuries	3
655	5625	Modern Art in Eastern Europe		3
664	5222	Later Islamic Art		3
673	5720	Buddhist Art of Central Asia	Art of Central Asia	3
737	8601	Studies in Modern Art: Seminar in Photomontage and Dada		4
745	8605	Studies in Russian Art	Studies in Russian, Soviet and East European Art	4
999	8999	Research in History of Art: Dissertation		1-12
INTERNATIONAL STUDIES				
230	2250	The Rise and Fall of the Soviet Union		
231	2251	Eastern Europe Since World War II		
245	2200	Introduction to the Modern Middle East		
350	3700	Introduction to Intelligence		
501	4252	The Struggle for Power in Modern Afghanistan: The Taliban		
501	4253	Central Asia in World Affairs: Introduction		
501	4254	Nationalism in post-Communist Russia: The Chechen War		
501	5195	Selected Problems in International Studies		
530	4250	Comparative Communism: China and Russia		
533	4251	Organized Crime and Corruption in Contemporary Europe		
551	4807	Peace-Keeping and Collective Security		
553	4700	Terror and Terrorism		
554	5700	Science, Technology and the Cold War		
555	4701	Development and Control of Weapons of Mass Destruction		
645	5645	Issues in the Modern Middle East		
670	5700	Rebuilding Failed and Weakened States: Ukraine, Rwanda, Iraq		
693	5193	Individual Studies		
697	5797	Study at a Foreign Institution		

LINGUISTICS				
597.01	4597.01	Language Endangerment and Language Death		
611	5901	Introduction to Historical Linguistics		
693	6193	Individual Studies		
H783	4998H	Honors Linguistics Research		
801	7901	Historical Linguistics I		
802	7902	Historical Linguistics II		
993	8998	Individual Studies		
999	8999	Research in Linguistics: Dissertation		
MBA				
808	7020 7021	International Field Study	Global Lab I (2 nd 7-weeks of Spring Semester) Global Lab II (May Term)	4.5
MEDIEVAL AND RENAISSANCE STUDIES				
213	2213	Medieval Moscow		
MUSIC				
208.21	2208.21	Slavic Performing Ensemble		
351	3351	World of Music		
555.07 555.08	4555.04	19 th Century Russian Music 20 th Century Russian Music	Russian Art Music	
672	6672	Introduction to Ethnomusicology		
674	5674	Russian Opera: Meaning and Identity		
675	5675	Music of the Russian Folk Tradition		
746 747	7743	Studies in 19 th Century Russian Music Studies in 20 th Century Russian Music	Russian Art Music	
780.21	7780.21	Slavic Performing Ensemble		
950.01	8890	Research Seminar in Musicology: Stravinsky's "Les Noces" and Diaghilev's Ballets Russes		
NEAR EASTERN LANGUAGES AND CULTURES				
372	3702	Literature and Culture of the Islamic World		
644	6204	Culture and Politics of Central Asia		
645	5545	Contemporary Issues in the Middle East		
678	5578	Islamic Law and Society		
792A	7880	Interdepartmental Studies		
POLISH				
630 + 631	5630		Polish Literature	3
POLITICAL SCIENCE				
526	4262	New Religious Politics		
528	4210	Politics of European Integration		
530	4216	Post-Communist Society in Eastern Europe	Eastern European Politics	
533	4218	Soviet and Post-Soviet Politics	Russian Politics	
552	4310	Security Policy During and After the Cold War		
555	4326	Soviet and Post-Soviet Foreign Policy	Russian Foreign Policy	
571	3420	Theories of Democracy	Political Theories of Democracy	
597.01	4397	World Politics	International Cooperation and Conflict	
597.02	4297	Problems of the Contemporary World		
627.04	5234	Government & Politics of Central & Eastern Europe		
	5314	? Democracy in Muslim Majority Countries		
672	5413	Political Theory: From Hume to Marx	Modern Political Thought	
727.04	7216	Government and Politics of Central and Eastern Europe	East European Politics	

757	7325	Comparative Foreign Policy		
846	8300	Research in International Politics		
894	7318	Terror	Terrorism Policy: Threat and Response	
PUBLIC HEALTH				
600	6000	Introduction to Global Health		3
700	7000	Public Health in Developing Countries		1-3
PUBLIC HEALTH: ENVIRONMENTAL HEALTH SCIENCES				
735	7370	Introduction to Water and Human Health Risk		3
PUBLIC HEALTH: EPIDEMIOLOGY				
615	5411	Outbreak Investigation		2
717	6434	Tuberculosis: A Public Health Issue		1
718	5412	Infectious Diseases in the Developing World		2
815	6436	Infectious Disease Epidemiology		3
PUBLIC POLICY AND MANAGEMENT				
670	5700	Rebuilding Failed and Weak States: Ukraine, Rwanda, Iraq		3
RURAL SOCIOLOGY				
697	5797	Study at a Foreign Institution: East Central Europe in Transition, Prague Agricultural University, Czech Republic		1-15
RUSSIAN				
135+235	2135	Introduction to Russian Culture + Modern Russian Culture	Russian Culture	3
250+251	2250	Masterpieces of Russian Literature in Translation + Masterpieces of 20 th & 21 st Century Russian Literature	Masterpieces of Russian Literature	3
H250+H251	2250H	Honors Masterpieces of Russian Literature in Translation + Honors Masterpieces of 20 th & 21 st Century Russian Literature	Honors Masterpieces of Russian Literature	3
360	3360	Modern Russian Experience Through Film		3
	3550		Power and Russian Politics	
	4191		Internship	3
	4193		Individual Studies	1-6
	4194		Group Studies	1-6
520+521	4520	The Golden Age of Russian Literature + Russian Literature in the Age of Realism	Love and Death in Russian Literature and Film	3
522+523	4522	Modernism and Revolution in Russian Literature + The Rise and Fall of Soviet Literature	Revolution and Restoration in Russian Literature	3
631	5631	Introduction to Russian Linguistics		3
644	3644	Russian Folklore	Russian Fairytales and Folklore	3
	5566 or 6000 or 6300		Madness and the Mad in Russian Culture	3
650 + 651	5650 or 7250	Dostoevsky + Tolstoy	The Russian Writer	3
	6252		19 th Century Russian Literature	3
	6253		20-21 st Century Russian Literature	3
	6254		Russian Literary Genres	3
653	6653	Russian Drama		
656	6656	Russian Women Writers		
674	5674	Meaning and Identity in Russian Opera		3

675	4597 or 5597?	Writing Seminar: Russian Law and Society in Global Context	Russian Law and Society in a Local and Global Context	3
	4798		Study Tour	1-3
	4998		Undergraduate Research Project	3
	4998H		Honors Undergraduate Research Project	3
	4999		Undergraduate Research Thesis	3
	4999H		Honors Undergraduate Research Thesis	
675	5675	Writing Seminar on Topics of Russian Languages, Literature and Life	Capstone Course for Russian Majors	3
	6603 or 6701		History of Russian 1	3
	6702		History of Russian 2	3
720	6720	History of the Russian Language		3
	7356		Gender, Feminism & Russian Women's Culture	3
	8850		Seminar in Russian Literature, Film, Culture	3
SLAVIC AND EAST EUROPEAN LANGUAGES AND LITERATURES				
130	2230	The Vampire in East European and American Culture	Vampires, Monstrosity and Evil: From Slavic Myth to <i>Twilight</i>	3
245	2245	Introduction to Slavic Literature and Culture		3
251	3251	Underground Literature and Unofficial Cultures in Old and New Media		3
	3320		Science Fiction: East versus West	3
360	3360	Screening Minorities: Representations of the Other in Slavic Films	Minorities in Eastern European Film	3
367	2367	The East European Experience in America		3
	4191		Internship	3
520	4520	Slavic and East European Cities		3
H583	4583H	Cinderella's Fantasy: Gender and Women in Western and Eastern Europe		3
H584	4584H	Dead Man Writing: Literary Representations of Capital Punishment		3
693	4193	Individual Studies		1-6
694	4194	Group Studies		1-6
760	4760 or 5601	Survey of the Slavic Languages		3
	4798		Study Tour	1-3
	4998		Supervised Project	1-3
	4999	Research for Thesis		3
	5280		Slavic and East European Literature	3
	5570 or 5670?		Austro-Hungarian Grotesque	3
	5680		Slavic and East European Literature	3
	6457 or 6657?		Film Theory, Gender and National Identity in Slavic Cinema	3
	6500		Slavic Literature, Film and Cultural Studies Forum	1-3
700	6501	Introduction to Slavic Studies		3
760	5760	Survey of the Slavic Languages		3
	6600		Slavic Linguistics Professionalization Forum	1
	6999		Master's Thesis	3
770	7370	Violence and Alterity in the Balkans		3

783H	4999H	Research for Honors Thesis		3
	7455		Film Adaptations of Slavic Literature	3
	7480		Slavic Film Directors	3
	7500		Proseminar in East European Literary and Cultural Studies	3
	7622		South Slavic Linguistics	3
	7624		West Slavic Linguistics	3
	7626		Linguistic Prehistory of Slavic	3
	7628		Balkan Linguistics	3
	7801		Teaching Workshop	3
802	7802	Introduction to Second Language Acquisition	Cognitive Aspects of Second Language Acquisition	3
	8641		Data Analysis for Slavic Linguists	3
	8642		Pragmalinguistic Approaches to the Slavic Languages	3
	8660		Seminar in Slavic Synchronic Linguistics	3
	8760		Seminar in Slavic Historical Linguistics	3
	8841		Bilingualism	3
	8842		Memory and Cognition	3
	8843		Code-switching	
	8999		Supervised Research	3
SOCIAL WORK				
697.02	5798	Study at a Foreign Institution: Social Welfare in Eastern Europe: The Polish Experience, Jagiellonian University, Krakow, Poland		
894D	8194	International Issues in Social Policy and Social Work		
SOCIOLOGY				
463	3463	Social Stratification: Race, Class and Gender		
563	5563	Global Inequality and Poverty		
694.12	5694.12	Group Studies in political Sociology: Central and Eastern European Societies		
699	4998	Undergraduate Research in Sociology		
762	7762	Comparative Social Inequality		
850	7850	Seminar in Sociological Research Methods		
THEATRE				
532	5771.06	Theatre Repertory	International Theatre and Performance	3
671	7899.02	Czech Theatre Design	New Media and Performance	2-4
694	6194	Group Studies: Czech Theatre, Prague		1-3
698.02	5798.02	Czech Theatre and Culture	Study Tour: International	1-12
TURKISH				
241	2271	Turkish Culture		
372	2701	Turkish Literature in Translation		
610	5160	Ottoman Orthography, Convention and Style		
641	5241	Travels in Turkey		
	5267	Classical Turkish Poetry		
651	5651	Modern Turkish Poetry and Prose		
	7601	Studies in Turkish Literature and Criticism		
721	8891	Seminar in Turkish Literature		
WOMEN'S, GENDER AND SEXUALITY STUDIES				
505	3505	Feminist Analysis in Global Perspective		

YIDDISH				
241	2241	Yiddish Culture		
294	2194	Group Studies		
367	2367	Jewish-American Voices in US Literature		
371	3371	Yiddish Literature in Translation		
399	3399	The Holocaust in Literature and Film	The Holocaust in Yiddish and Ashkenazic Literature and Film	
	4721	Studies in Yiddish Literature		
611	5611	History of the Yiddish Language		
612	5612	Yiddish Linguistics Geography	Language and Culture Geography in Ashkenaz	
641	5641	Places in Ashkenaz		
651	5651	Modern Yiddish prose		
694	5194	Group Studies		
721	7721	Studies in Yiddish Literature		
811	8811	Seminar in Yiddish Studies		

CENTER FOR SLAVIC AND EAST EUROPEAN STUDIES

LANGUAGE COURSE LIST
Quarter to Semester Conversion

Quarter Course Number	Semester Course Number	Course Title	New Title	Credit Hours
BOSNIAN/CROATION/SERBIAN (formerly Serbo-Croatian)				
	1101		1 st Year Bosnian/Croatian/Serbian 1	4
	1102		1 st Year Bosnian/Croatian/Serbian 2	4
	2101		2 nd Year Bosnian/Croatian/Serbian 1	4
401/405+ 402/407	2102		2 nd Year Bosnian/Croatian/Serbian 2	4
	3101		3 rd Year Bosnian/Croatian/Serbian 1	4
	3102		3 rd Year Bosnian/Croatian/Serbian 2	4
CZECH				
	1101		1 st Year Czech 1	4
	1102		1 st Year Czech 2	4
	2101		2 nd Year Czech 1	4
401/405 + 402/407	2102		2 nd Year Czech 2	4
	3101		3 rd Year Czech 1	4
	3102		3 rd Year Czech 2	4
EAST EUROPEAN LANGUAGES AND LITERATURES				
671 + 672	6671	Grammar of Selected East European Languages	Reading Course in a Selected East European Language	4
GEORGIAN				
	1101		1 st Year Georgian 1	4
	1102		1 st Year Georgian 2	4
	2101		2 nd Year Georgian 1	4
401/405 + 402/407	2102		2 nd Year Georgian 2	4
	3101		3 rd Year Georgian 1	4
	3102		3 rd Year Georgian 2	4
GREEK - MODERN				
101	1101	Elementary Modern Greek I		
103	1102	Intermediate Modern Greek II		
104	1103	Intermediate Modern Greek III		3
293	2930	Individualized Studies in Modern Greek		
	5000		Modern Greek Language and Literature	3
693	5193	Individual Studies		1-3
697	5797	Study at a Foreign Institution		1-9
H783	4998	Honors Research in Modern Greek		1-3
811	8110	Studies in Modern Greek	Seminar in Modern Greek Studies	3
998	8999	Research in Modern Greek		1-3
HUNGARIAN				
	1101		1 st Year Hungarian 1	4
	1102		1 st Year Hungarian 2	4
	2101		2 nd Year Hungarian 1	4

401/405 + 402/407	2102		2 nd Year Hungarian 2	4
	3101		3 rd Year Hungarian 1	4
	3102		3 rd Year Hungarian 2	4
NEAR EASTERN LANGUAGES AND CULTURES				
5130	630	Ugaritic		
POLISH				
	1101		1 st Year Polish 1	4
	1102		1 st Year Polish 2	4
	2101		2 nd Year Polish 1	4
401/405 + 402/407	2102		2 nd Year Polish 2	4
	3101		3 rd Year Polish 1	4
	3102		3 rd Year Polish 2	4
ROMANIAN				
	1101		1 st Year Romanian 1	4
	1102		1 st Year Romanian 2	4
	2101		2 nd Year Romanian 1	4
401/405 + 402/407	2102		2 nd Year Romanian 2	4
	3101		3 rd Year Romanian 1	4
	3102		3 rd Year Romanian 2	4
RUSSIAN				
	1101.01		1 st Year Russian 1	4
	1101.51		1 st Year Russian 1, self-paced	4
	1102.01		1 st Year Russian 2	4
	1102.51		1 st Year Russian 2, self-paced	4
	2101.01		2 nd Year Russian 1	4
	2101.51		2 nd Year Russian 1, self-paced	4
	2102.01		2 nd Year Russian 2	4
	2102.51		2 nd Year Russian 2, self-paced	4
405.01+407.01	2104.01			
405.51+407.51	2104.51			
	3102		3 rd Year Russian 2	4
	3151		Self-Paced Advanced Reading Russian 1	3
	3152		Self-Paced Advanced Reading Russian 2	3
511	3511	Language Maintenance		1
	4101		4 th Year Russian 1	3
	4102		4 th Year Russian 2	3
512	4512	Practical Russian Conversation		1
580	3101	Reading Russian 1	3 rd Year Russian 1	4
581	3102	Reading Russian 2	3 rd Year Russian 2	4
617	4617	Business Russian		3
635	4635	Practical Russian Pronunciation		3
	6601		Structure of Russian 1	3
	6602		Structure of Russian 2	3
640	6640	Structure of Russian		3
697	4797	Study at a Foreign Institution		1-12
SLAVIC AND EAST EUROPEAN LANGUAGES AND LITERATURES				
671 + 672	6671	Reading Selected Slavic Languages	Reading Course in a Selected Slavic Language	4
697	4797	Study at a Foreign Institution		1-12

	7621		Reading Course in a South Slavic Language	3
	7623		Reading Course in a West Slavic Language	3
810	7625 or 7626	Old Church Slavonic		3
	7627		Reading Course in a Balkan Language	3
	8661		Topics in the Grammar of Slavic and East European Languages	3
	8741		Medieval Slavic Workshop	6
	8860		Seminar in Second Slavic Language	3
TURKISH				
101	1101	Elementary Turkish I		
102	1102	Elementary Turkish 2		
104	1103	Intermediate Turkish I		
201	2101	Intermediate Turkish 2		
202	2102	Intermediate Turkish 3		
293	2193	Individual Studies		
294	2194	Group Studies		
	4999	Honors Research		
693	5193	Individual Studies		
697	5797	Study at a Foreign Institution		
	8891	Seminar in Turkish		
998	8998	Research in Turkish		
UZBEK				
101	1101	Elementary Uzbek I		
102	1102	Elementary Uzbek 2		
104	1103	Intermediate Uzbek 1		
201	2101	Intermediate Uzbek 2		
202	2102	Intermediate Uzbek 3		
YIDDISH				
101	1101	Elementary Yiddish 1		
102	1102	Elementary Yiddish 2		
103	1103	Intermediate Yiddish I	Intermediate Yiddish 3	
293	2193	Individual Studies		
401	4401	Advanced Yiddish 1		
402	4402	Advanced Yiddish 2		
603	5603	Advanced Yiddish Conversation and Composition		
671	5671	Yiddish for Speakers of German		
697	5797	Study at a Foreign Institution		
	5798	Study Tour		
783H	4998	Honors Research/Undergraduate Research		
	4999	Undergraduate Research Thesis/Honors Thesis		
	6999	Masters Thesis		
811	8811	Seminar in Yiddish Studies		
998	8999	Research in Yiddish		

Name

Advisor

Area of Concentration

Classes						Credit Hours		Requirements			
Department	Course No.	Course Name	Teacher	Semester	Grade	Credits	Countable	6000+ Level	Disciplines (Need 3+)	Colleges (Need 2+)	Other
SLAVIC 6051 REQUIREMENT											
SLAV	6051	Intro to Slavic Studies		Au ____		3.00		x	x	x	
LANGUAGE REQUIREMENT/COURSEWORK											
							0				
							0				
							0				
							0				
							0				
							0				
							0				
							0				
COURSEWORK											
Area of Concentration											
Area of Concentration											
Area of Concentration											
4											
5											
6											
7											
8											
9											
10											
11											
12											
REE&E Forum											
1						1.00					
2						1.00					
						38.00	-				

Checklist	
Slavic 6051	
6000+ Level (9+ hrs)	
Three or more Disciplines	
Two Different Colleges	
Concentration (9+ hrs)	
Language Requirement	
REE&E Forum (2 hrs)	
38 Credit Hours	
Thesis/Exam	

Dual Degree	
Glenn MA/MA	
Fisher MA/MBA	
Moritz MA/JD	
Global Health Certificate	

Summer Internships	
Su 1	
Su 2	

Language Requirement	
L1	
Pre-Test	Post-Test
L2	
Pre-Test	Post-Test

Fellowships	
AY1	Sm1
AY2	Sm2

Projected Graduation _____

Date Updated _____

CSEES MA Curriculum Diagram

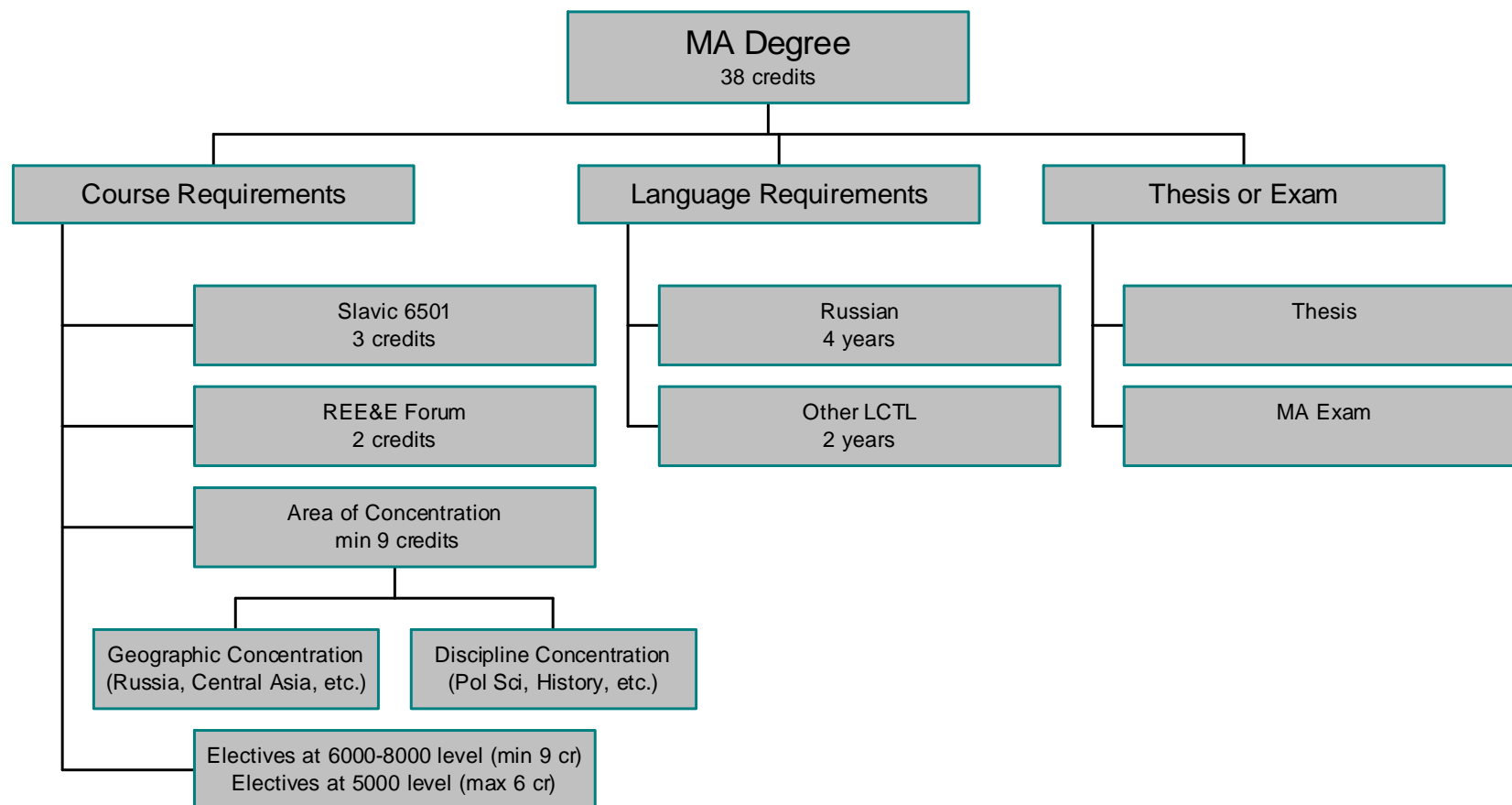

Area of Concentration Options

The student's Area of Concentration can be either disciplinary (history, political science, etc.) or geographic (Russia, Eastern Europe, Central Asia, etc.) in nature, or some combination of the two. Students have flexibility when choosing their Area of Concentration and may tailor their plan of study to meet their academic interests and career goals.

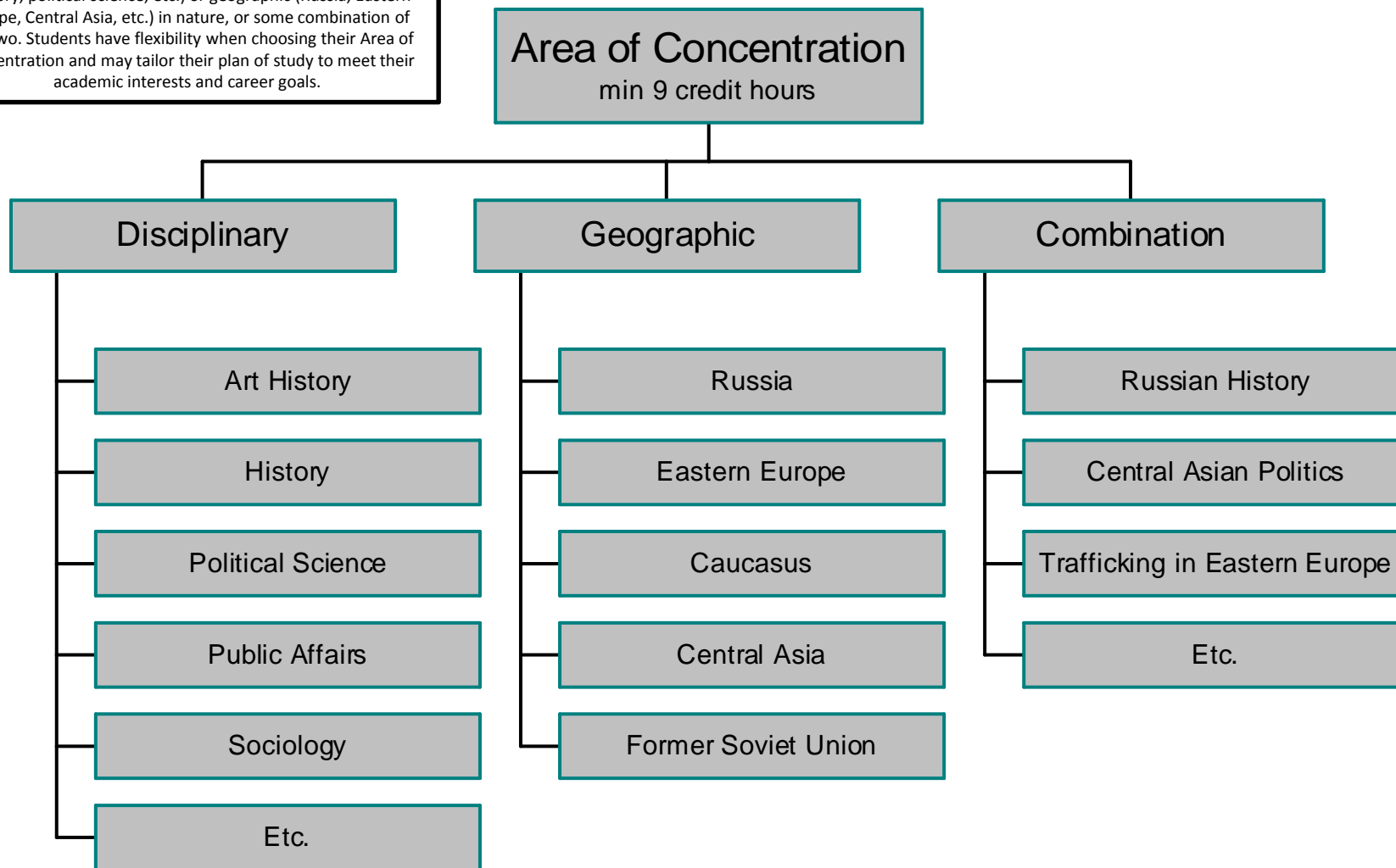

Sample courses for Art History Concentration

1. ART 5605 19th Century Russian Art(3 cr)
2. ART 5720 Art of Central Asia (3 cr)
3. ART 8605 Studies in Russian Art (4 cr)

Total credit hours = 10 credits

Sample courses for East European Concentration

1. INTL STUD 4251 Crime and Corruption in Modern Europe (3 cr)
2. POL SCI 5234 Politics of Central and Eastern Europe (3 cr)
3. HIST 7275 Studies in East European History (3 cr)

Total credit hours = 9 credits

Sample courses for Russian History Concentration

1. HIST 7280 Studies in Russian and Soviet History (3 cr)
2. HIST 7350 Studies in Islamic History (3 cr)
3. HIST 8280 Seminar in Russian and EE History (3 cr)

Total credit hours = 9 credits